ESSENTIAL PERCUSSIVE GUITAR RIFFS VOLUME 3

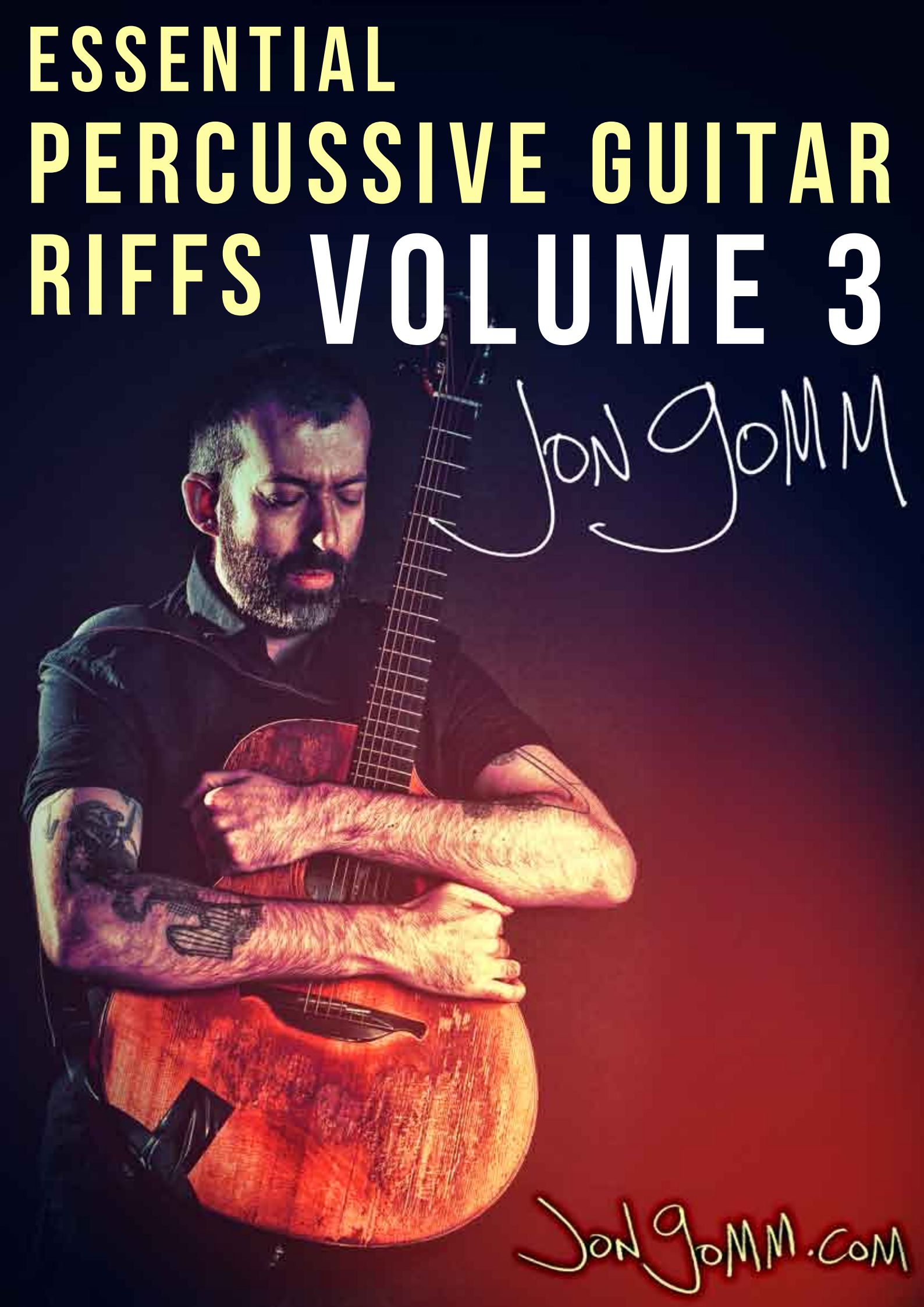

JON GOMM EPGR RIFF 21

Performance Notes

Left hand NOT inverted
Percussion, all with right hand:
X on 6th string – Kick - Wrist on soundboard below and to right of bridge.
X on 1st string – Snare - Slap side below and to right of bridge.
X on 4th string – Bongo 1 – Side of thumb on soundboard near edge, below bridge.
X on 3rd string – Bongo 2 – middle finger tip (or inner knuckle) on soundboard above soundhole.
X on 2nd string – Woodblock – right thumb on side, in guitar waist above soundhole.

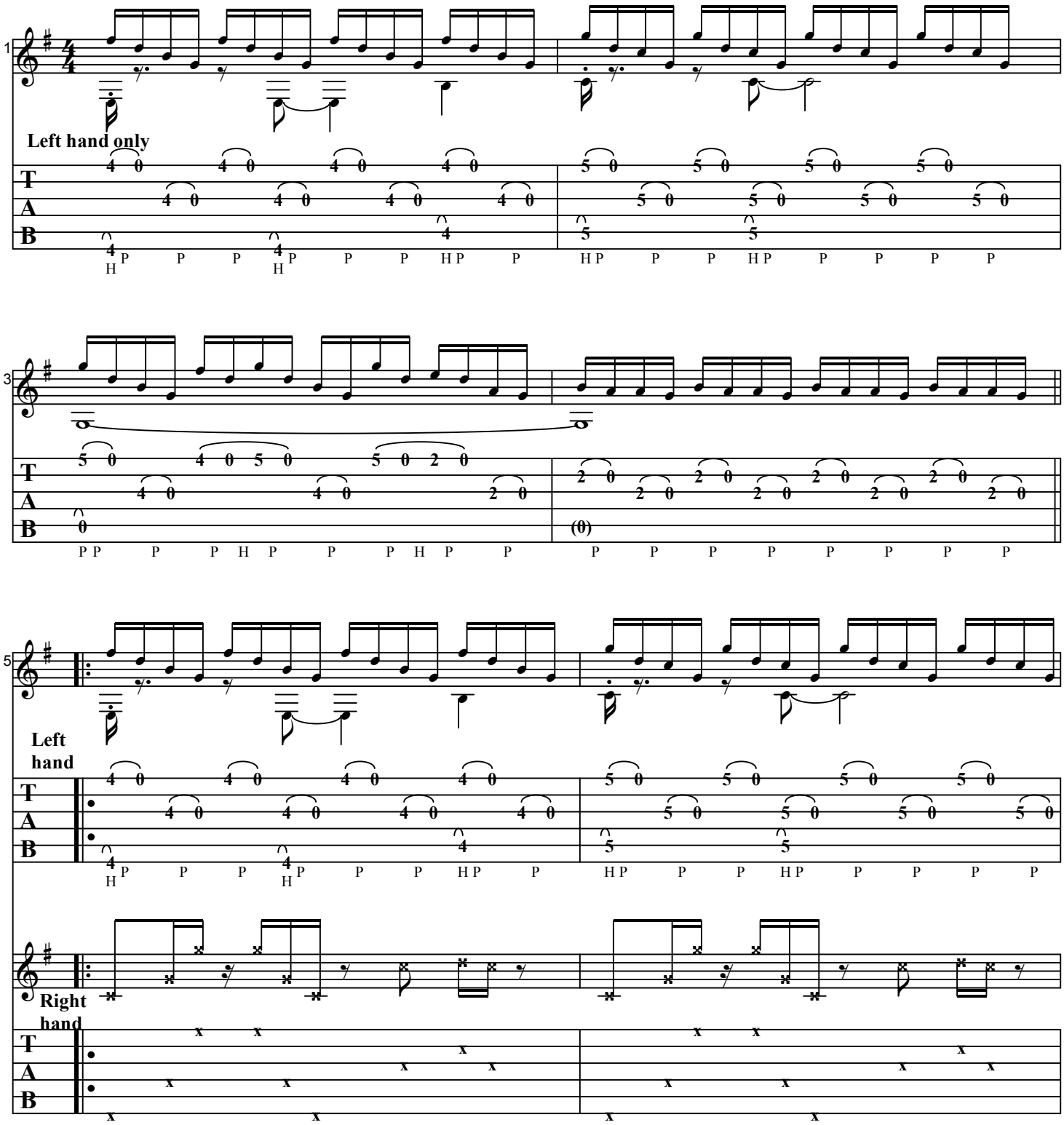

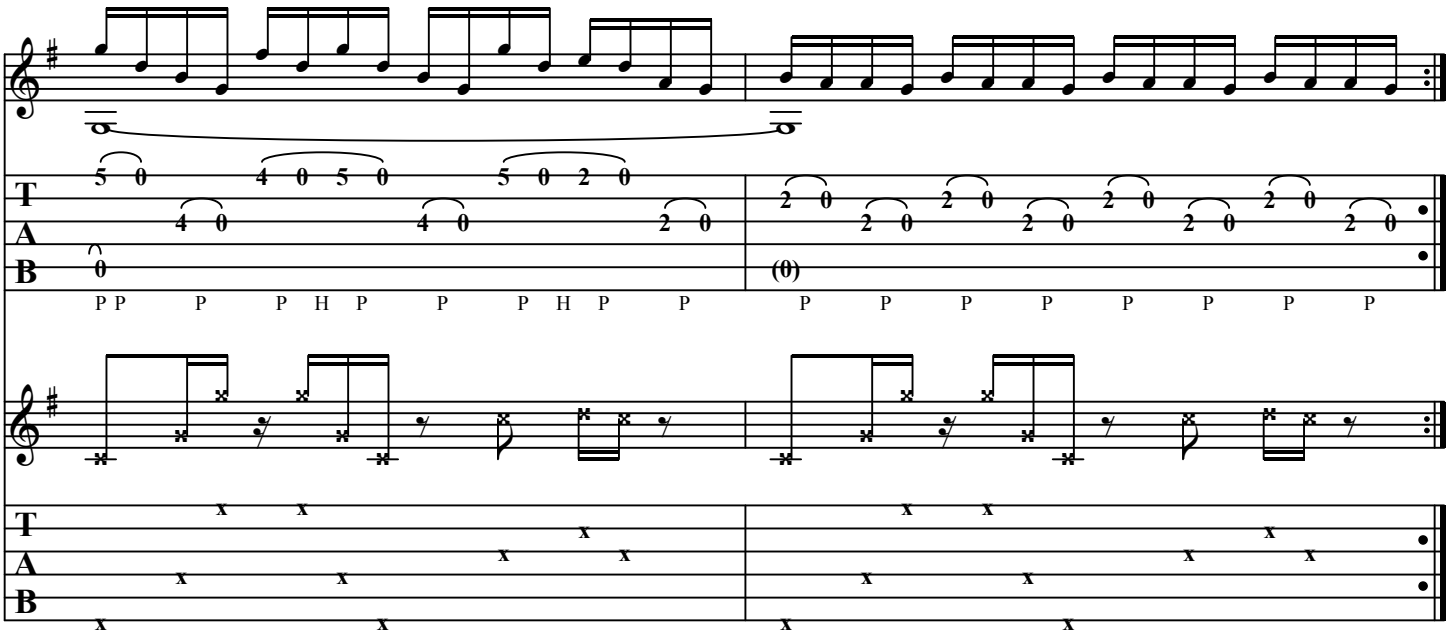
1
T
A
B
5 0 4 0 5 0 5 0 2 0
4 0 4 0 2 0
0
P P P P H P P P H P P
2 0 2 0 2 0 2 0 2 0 2 0
2 0
(0)
P P P P P P P P

JON GOMM EPGR RIFF 22

Performance Notes

Left hand inverted throughout. Harmonics slapped.
7th fret bass chord in bar 15 is a right hand tap, on the wrong stave. :P

Percussion legend:
X on 4th string - High Bongo Right – Thumb on soundboard above 17th fret
X on 3rd string – Bongo Left Hand – fingertip on soundboard above 17th fret
X on 6th string – Kick – Wrist on soundboard below and to right of bridge
X on 1st string – Snare – Slap side below and to right of bridge
X on 5th string Bong – Thumb or fingertip on soundboard near edge, below bridge

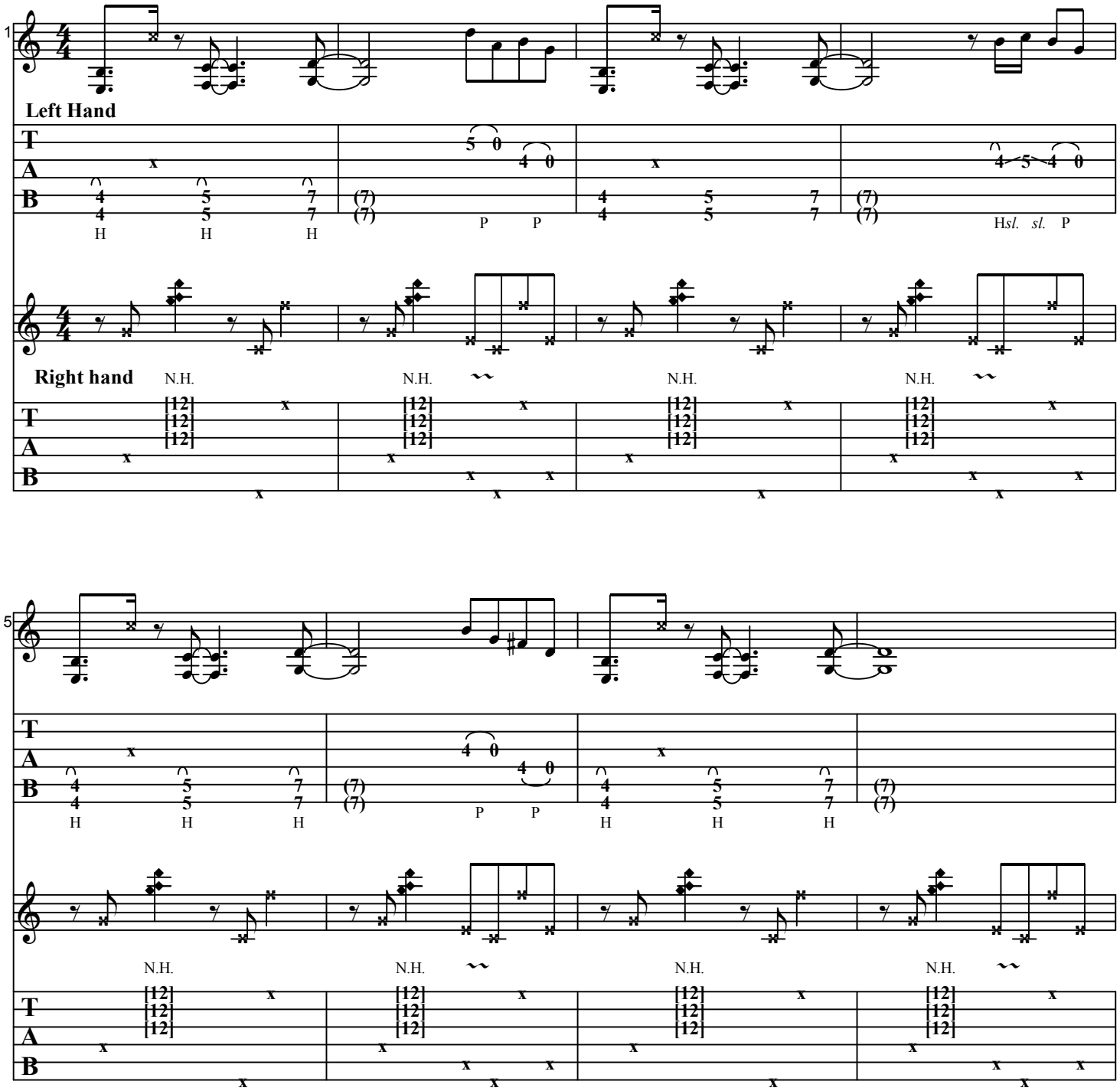

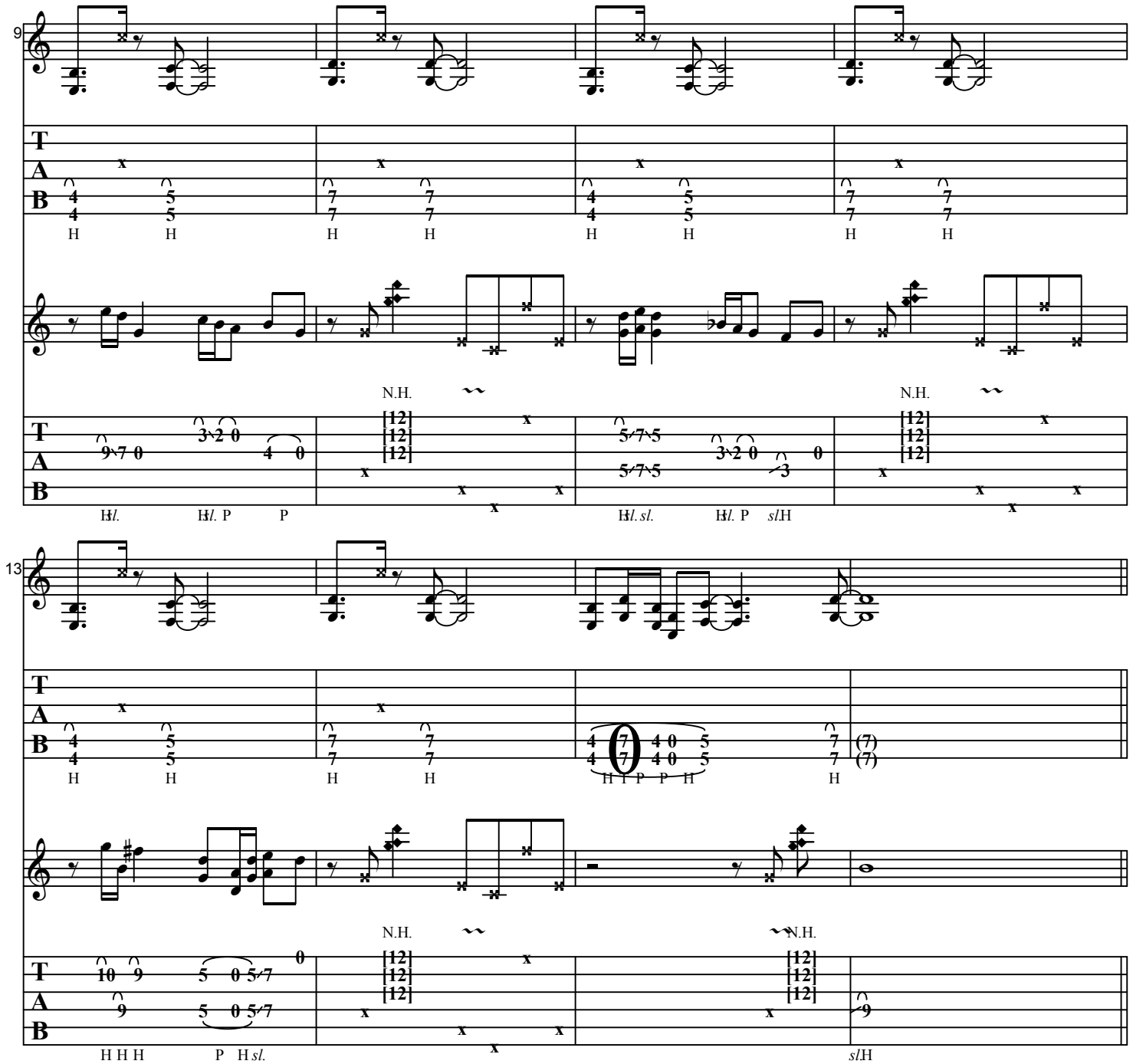
9
N.H.
N.H.
13
N.H.
N.H.

JON GOMM EPGR RIFF 23

Performance Notes

Left hand not inverted.
Circled bass notes are right hand taps.

Percussion:
X on 6th string – Kick – right wrist on soundboard, below and to right of bridge
X on 1st string – Snare – slap side with right hand fingers, below bridge
X on 3rd string – Neck hit – right hand thumb on upper side of neck

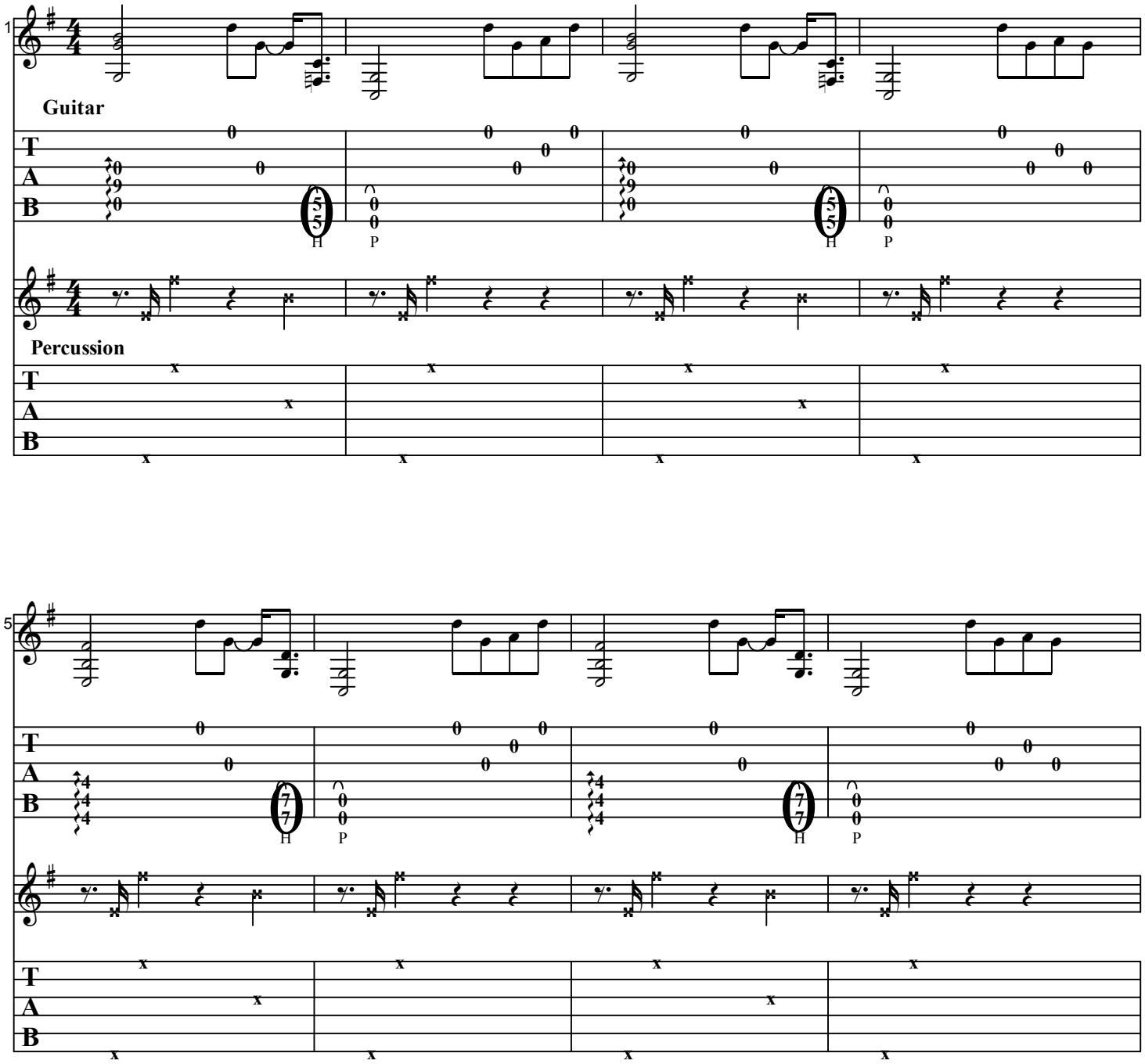

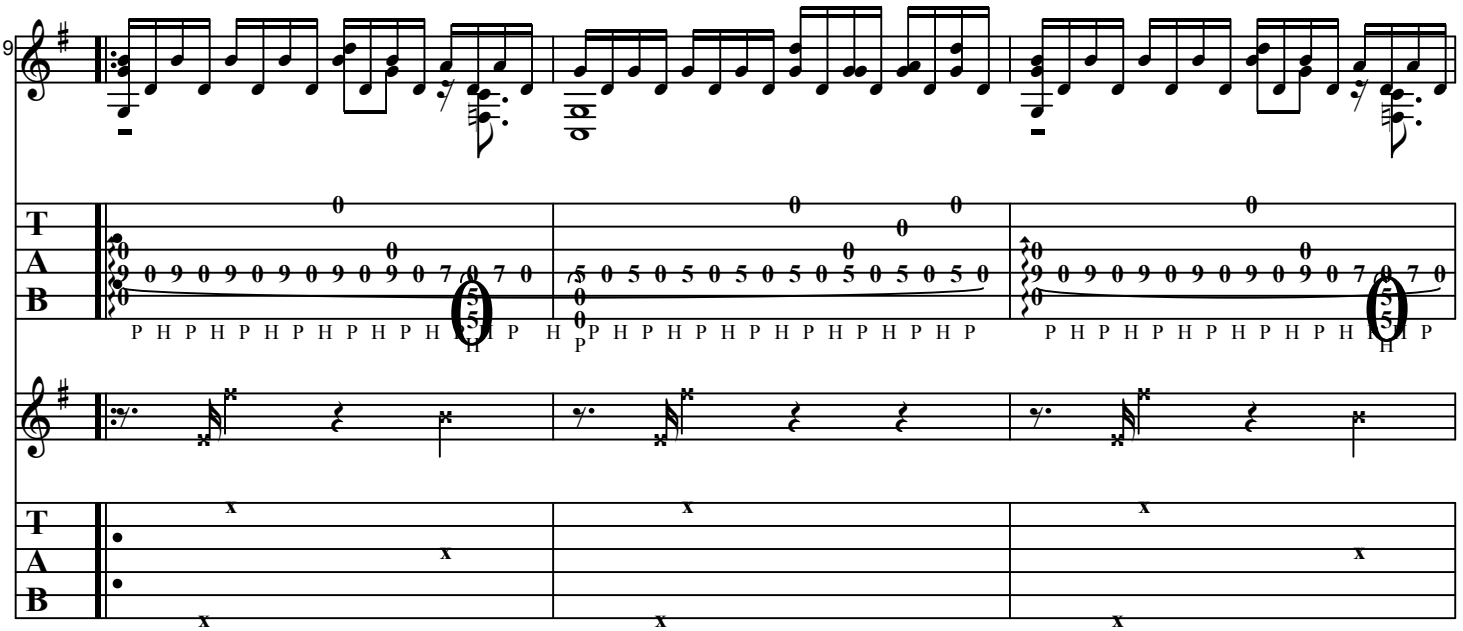
9
T
A
B

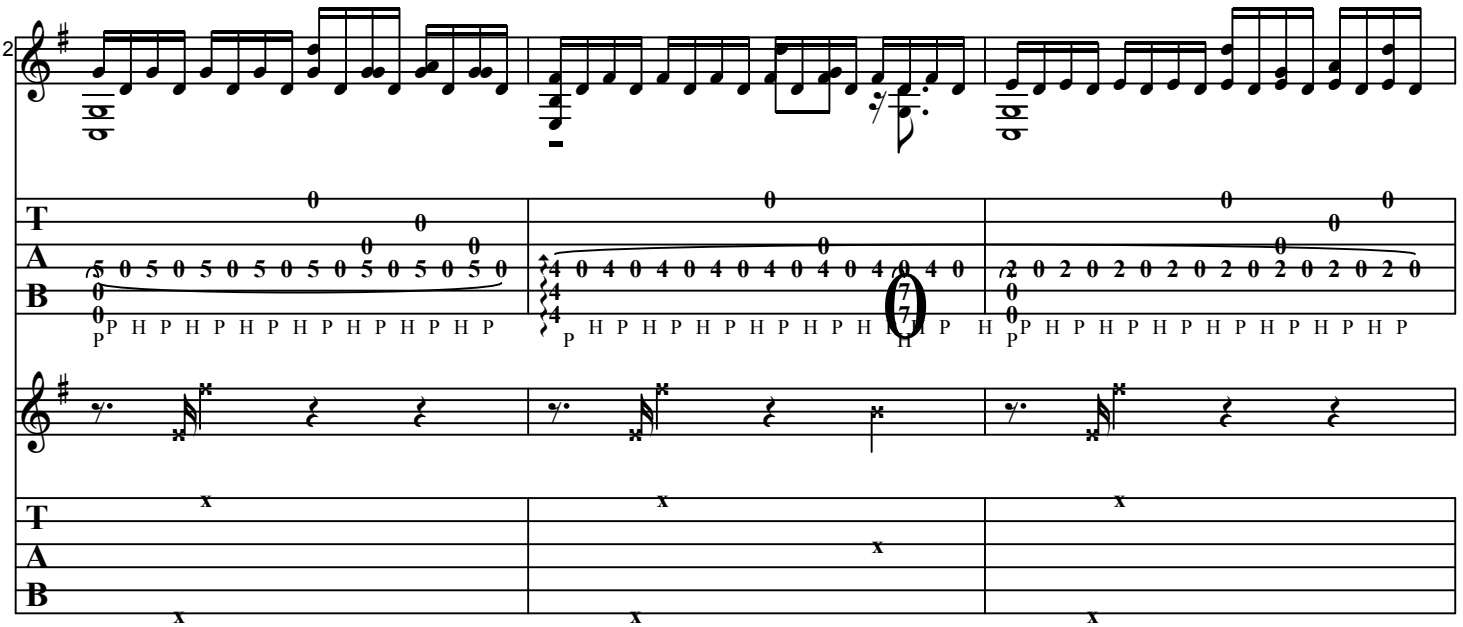
12
T
A
B

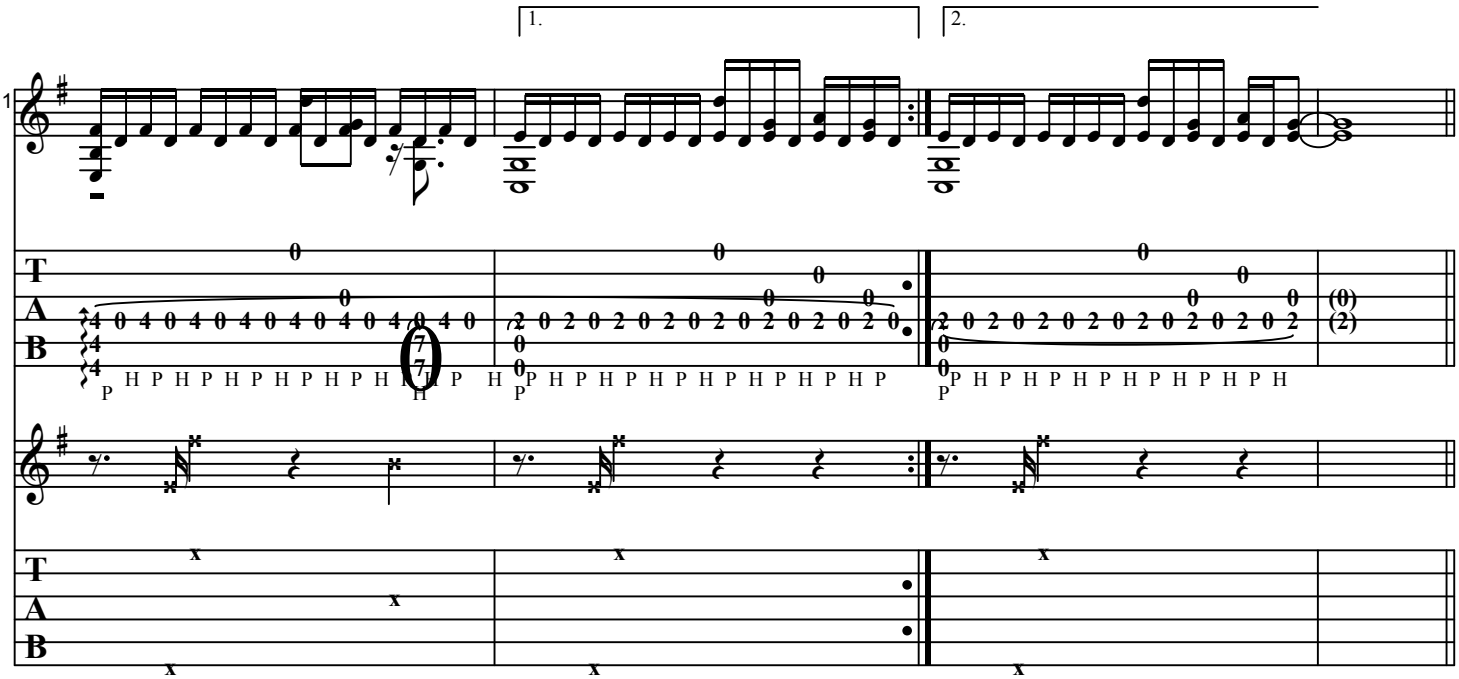
1.
2.
1
T
A
B
P H P H P H

JON GOMM EPGR RIFF 24

Performance Notes

Left hand inverted, all harmonics slapped.

X across all six strings – Right hand, back of nails (all fingers) mute-slap all six strings
X on 3rd string – Left hand middle finger on soundboard above 17th fret
X on 4th string – Right hand side of thumb on soundboard above 17th fret

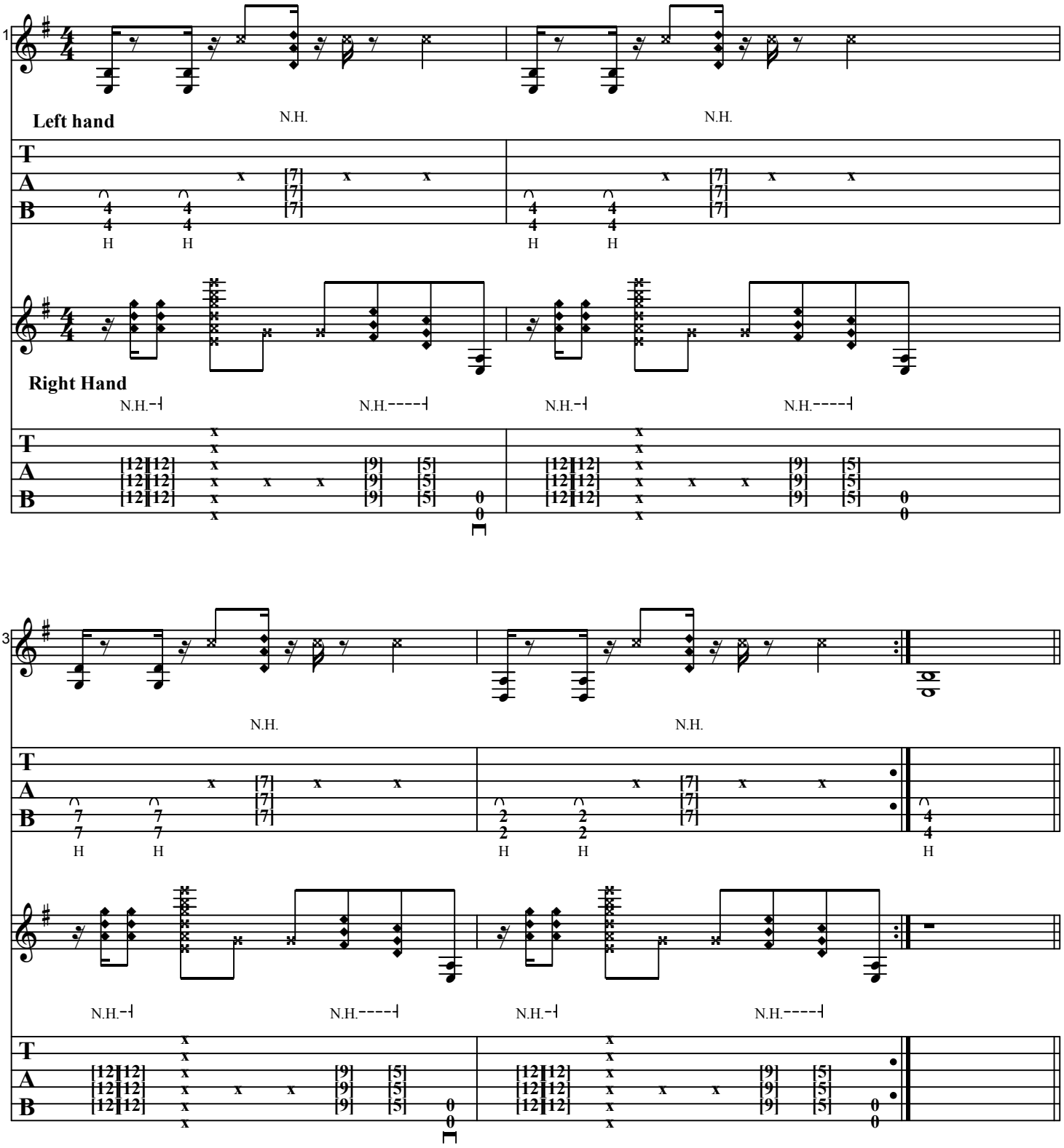

JON GOMM EPGR RIFF 25

Performance Notes

Left hand NOT inverted.
Harmonics all tapped.
Left hand notes not tapped.
X on 2nd string – Bongo – side of right hand thumb on soundboard, above 15th fret

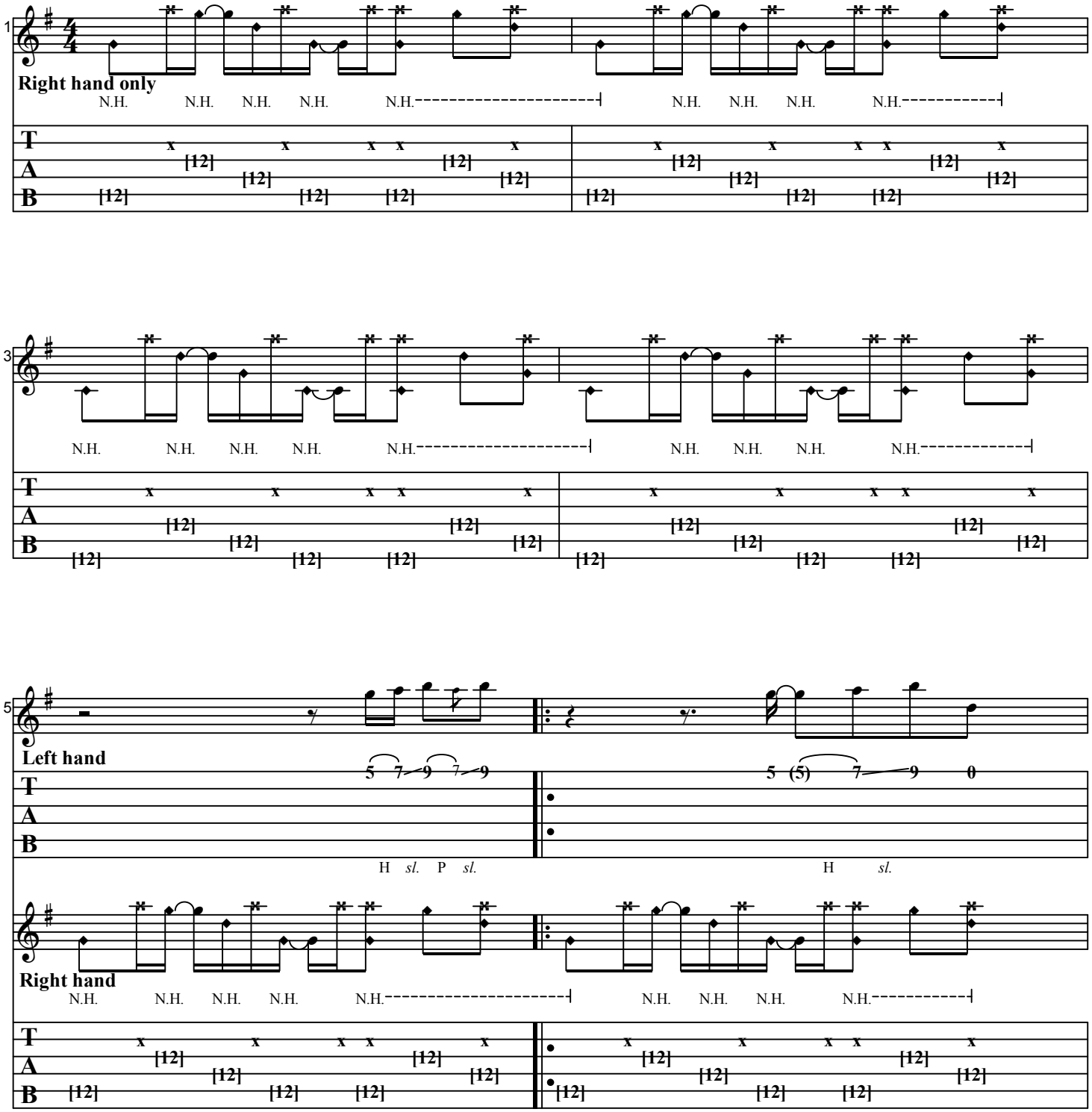

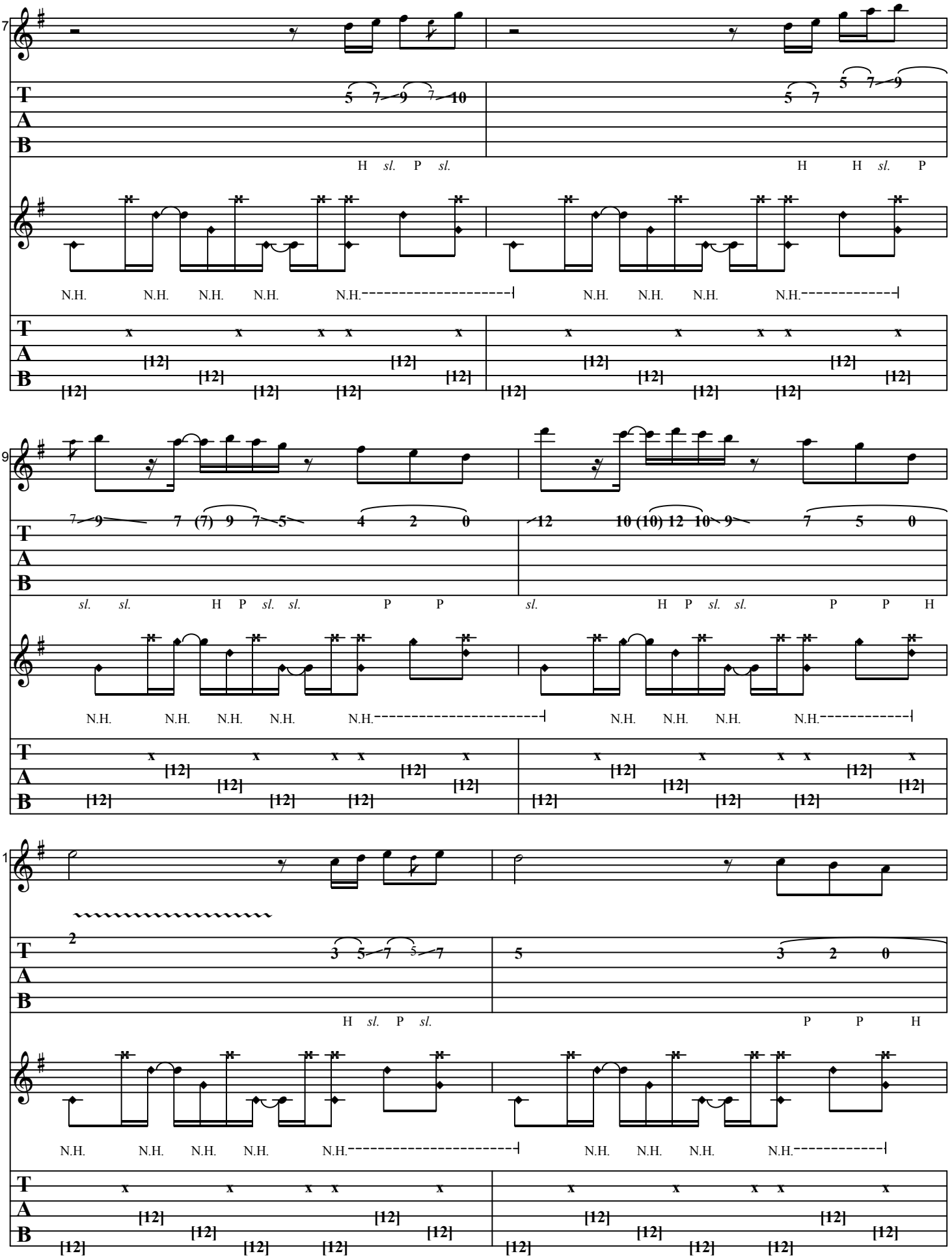
7
T
A
B
5 7 9 7 10
H sl. P sl.
5 7 5 7 9
H H sl. P
N.H. N.H. N.H. N.H. N.H.
N.H. N.H. N.H. N.H.
9
7 9 7 (7) 9 7 5 4 2 0
sl. sl. H P sl. sl. P P
12 10 (10) 12 10 9 7 5 0
sl. H P sl. sl. P P H
11
2
3 5 7 5 7
H sl. P sl.
5 3 2 0
P P H

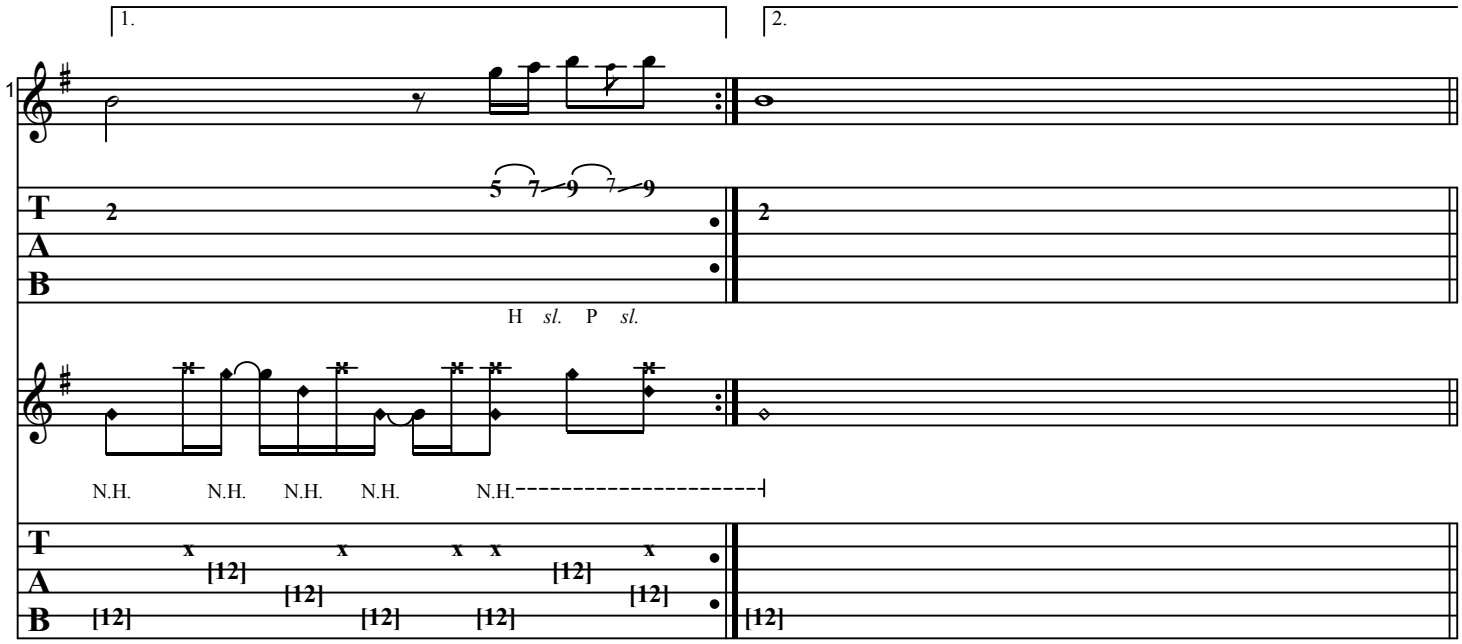
1.
2.
1
T
A
B
2
5 7 9 7 9
2
H sl. P sl.

N.H. N.H. N.H. N.H. N.H.
T
A
B
[12]
[12]
[12]
[12]
[12]
[12]
[12]
[12]

JON GOMM EPGR RIFF 26

Performance Notes

Left hand NOT inverted.
All harmonics are touch (plucked with thumb).
X on 6th string – Kick – Wrist on soundboard below and to right of bridge
X on 1st string – Snare – Slap side below and to right of bridge
X on 4th string – Bongo Right Hand – Thumb or fingertip on soundboard near edge, below bridge
X on 4th string with downstroke/upstroke markings – Scratch Right Hand – Scratch with fingertip on soundboard below bridge
X on 3rd string – Bongo Left Hand – fingertip on soundboard above 17th fret

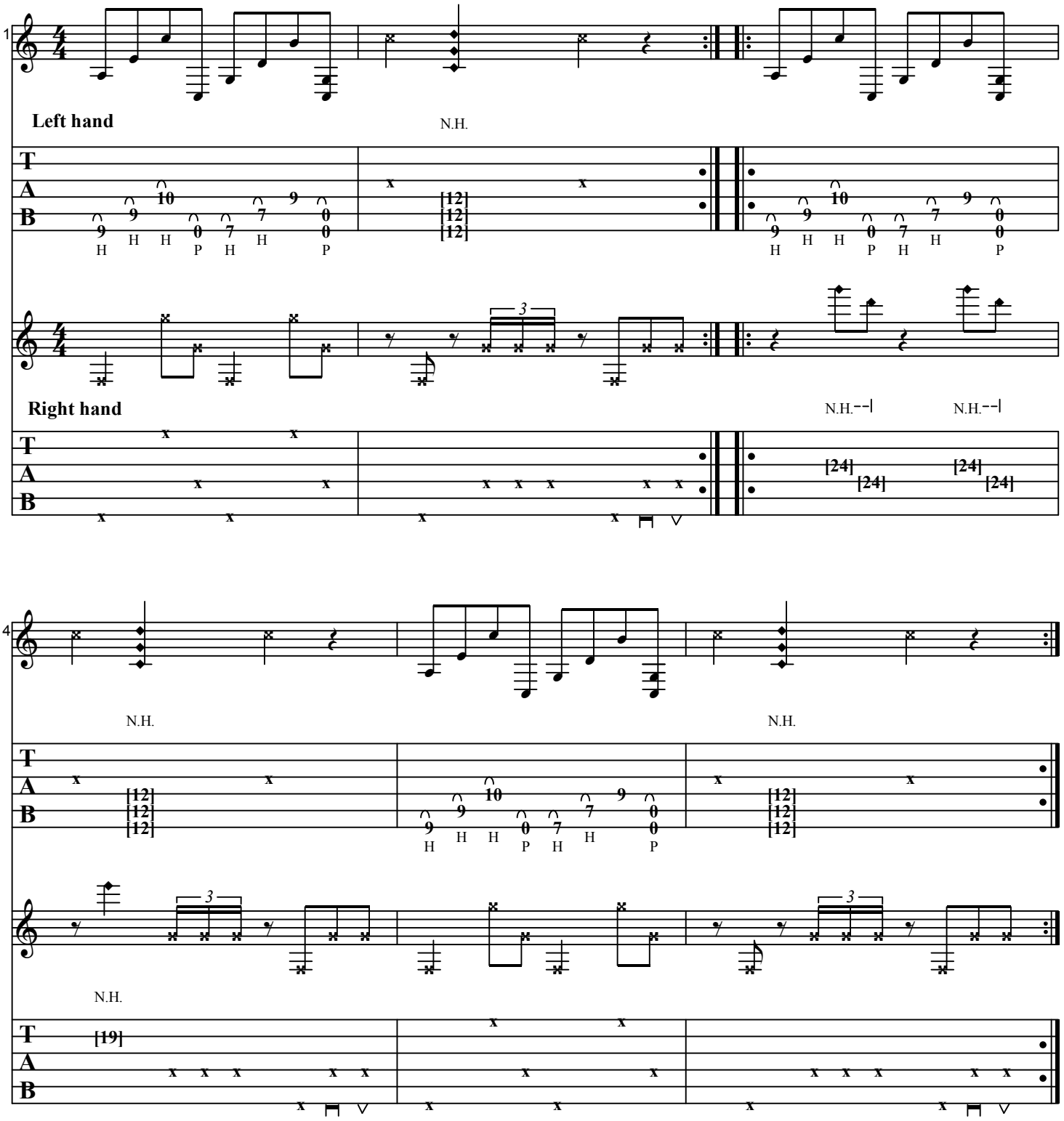

JON GOMM EPGR RIFF 27

Performance Notes

Use fingerpicking pattern "p i m a a m p" Or "p i m a c a p".

X on 6th string – Kick – Drop wrist on bridge
X on 4th string – bongo – side of right-hand thumb on soundboard above 6th string

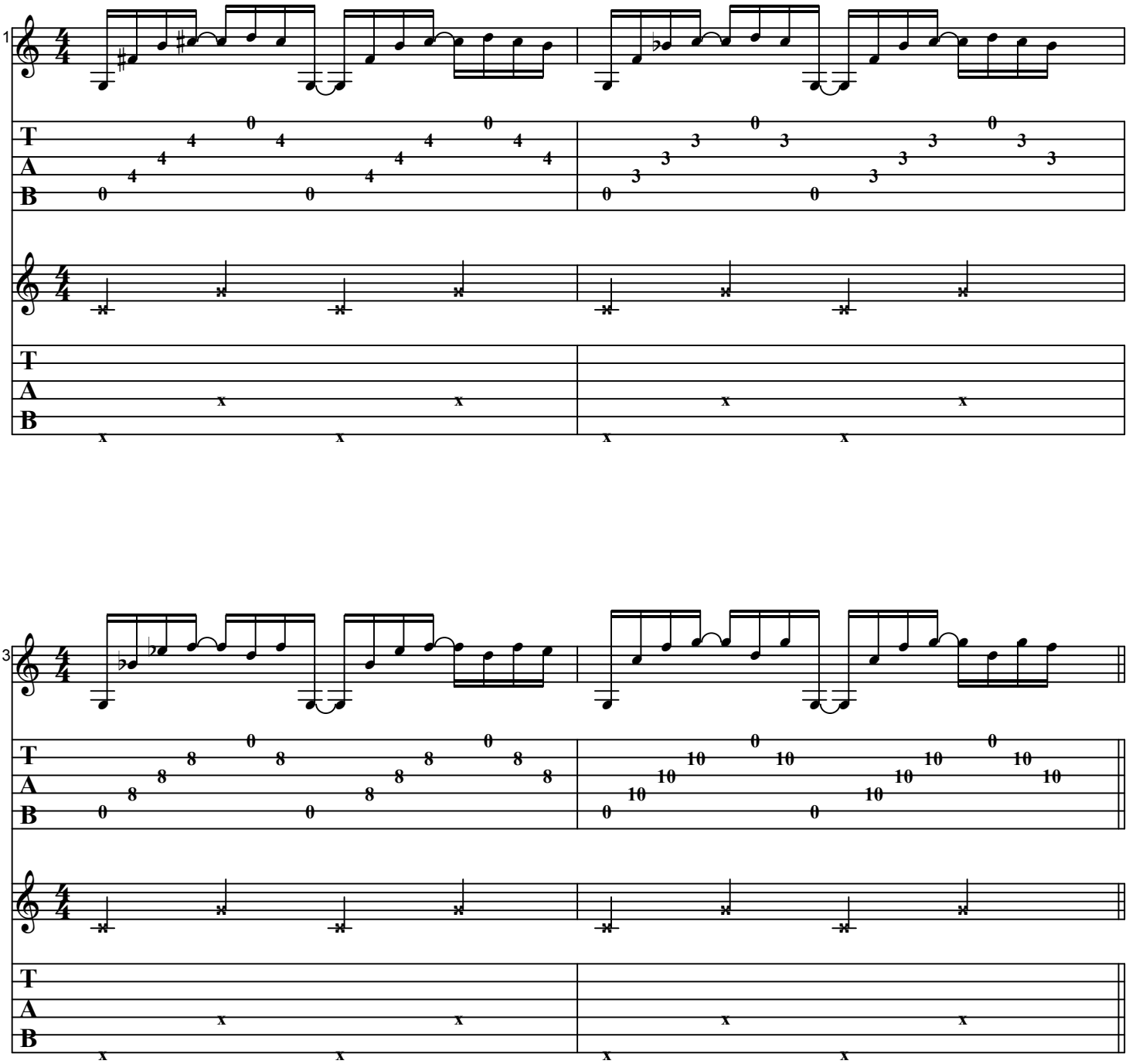

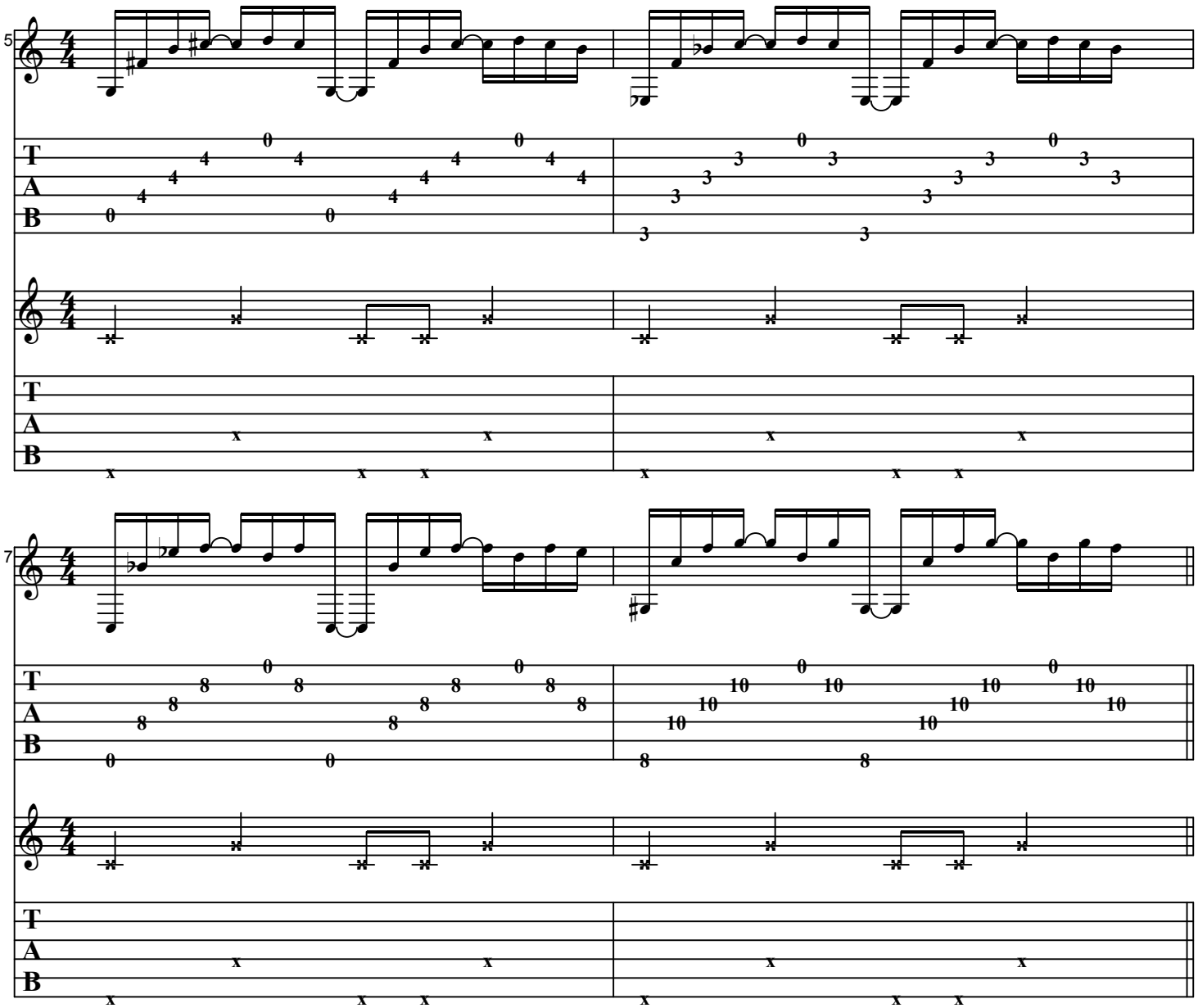
5
T
A
B
7
T
A
B

JON GOMM EPGR RIFF 28

Performance Notes

Left hand inverted.
Percussion:
X on 6th string – Kick – Wrist on soundboard above 6th string, near bridge
X on 2nd string with strum arrow – Scratch – Scratch soundboard with thumbnail above 17th fret
X on 3rd string - Bongo – tap soundboard above 17th fret, with fingertip or side of thumb

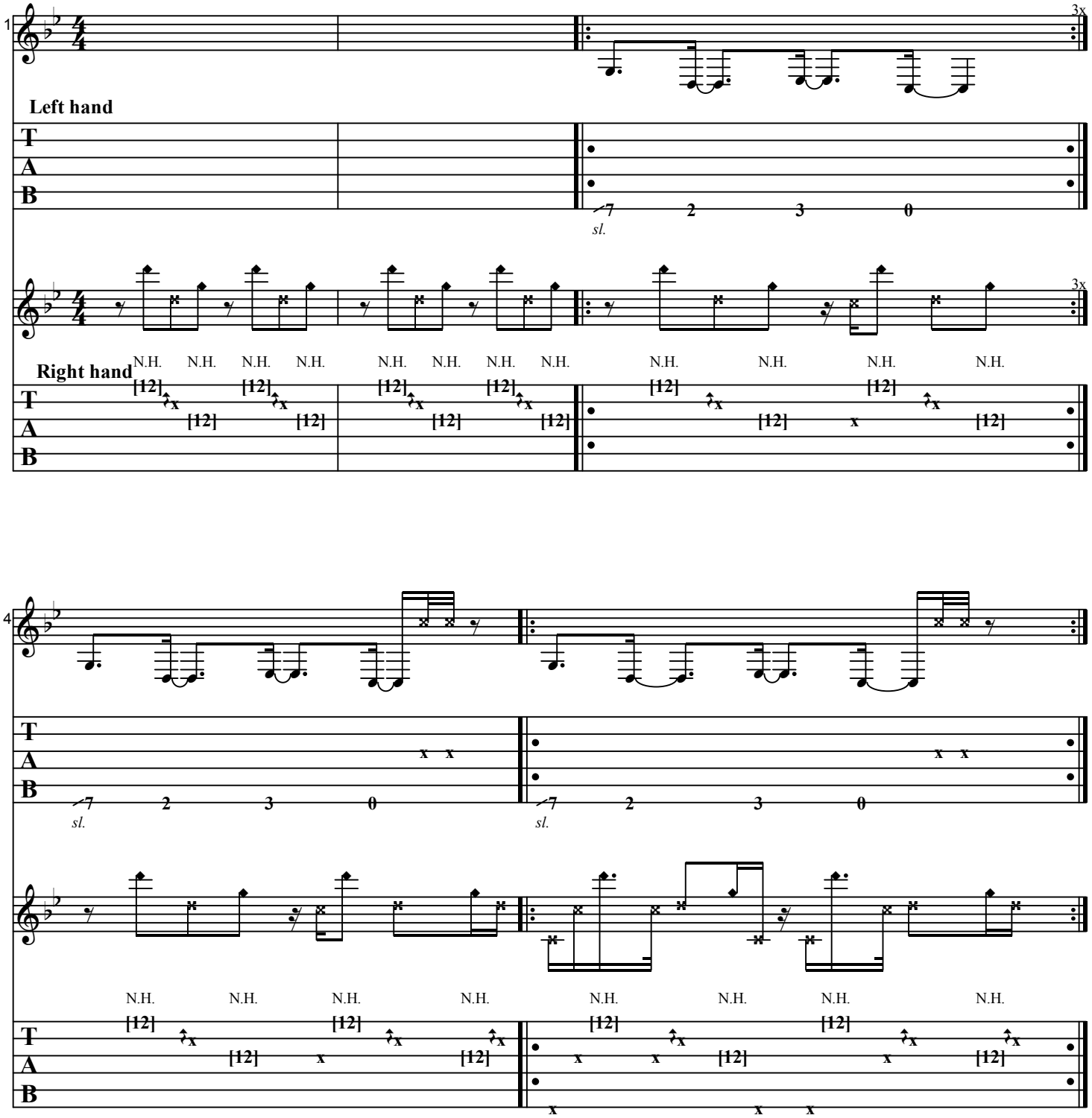

JON GOMM EPGR RIFF 29

Performance Notes

Left hand inverted throughout.

Percussion legend:
X on 6th string – Kick - Wrist on soundboard below and to right of bridge
X on 3rd string – Bongo 1 – tip of middle finger on soundboard below and to right of bridge
X on 1st string – Snare - Slap side below and to right of bridge
X on 4th string – Bongo 2 – Middle finger on soundboard above soundhole
X on 2nd string - Woodblock – right thumb on side, in guitar waist above soundhole

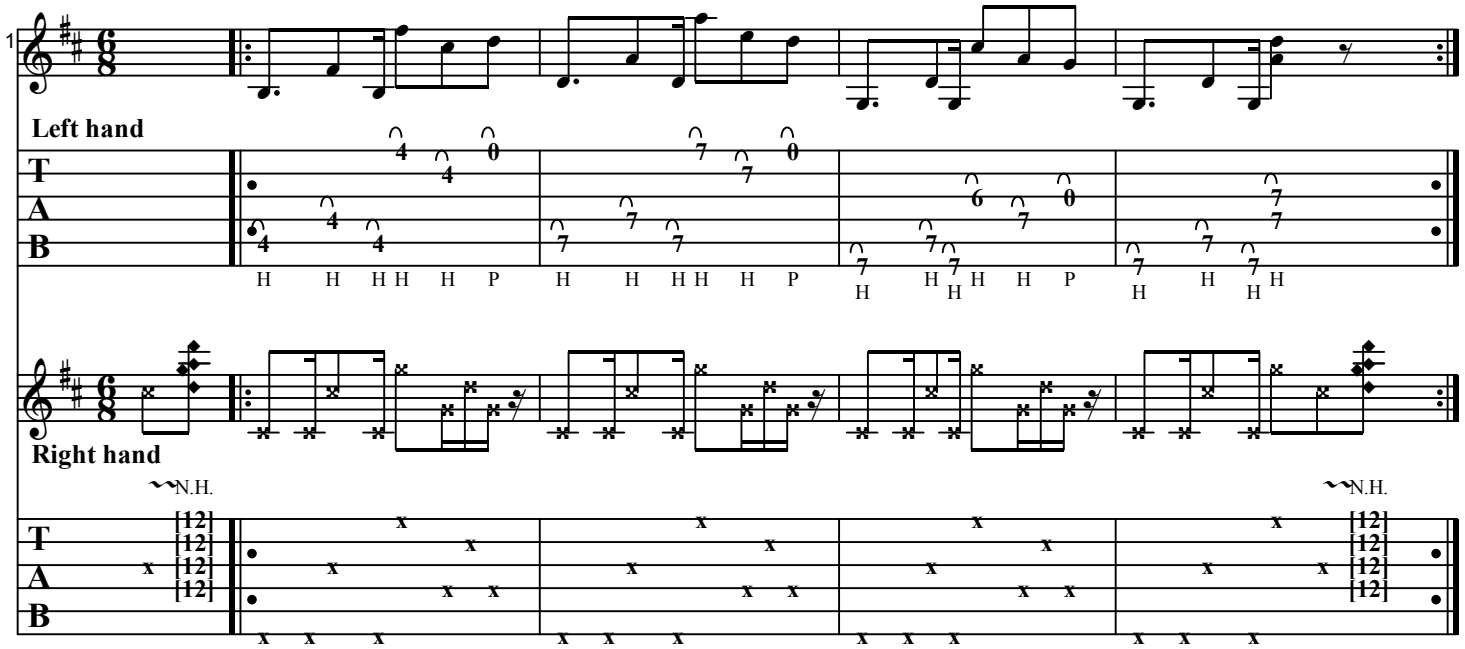

JON GOMM EPGR RIFF 30

Performance Notes

Left hand NOT inverted. Every note tapped. Right hand notes circled.
Percussion (all with right hand):
X on 6th string – Kick - Wrist on soundboard below and to right of bridge
X on 4th string – Bongo – flat of 2nd and 3rd fingers on soundboard above 17th fret
X on 3rd string – Sidestick – thumb on side, above 17th fret
X on 1st string – Snare – Slap side below and to right of bridge

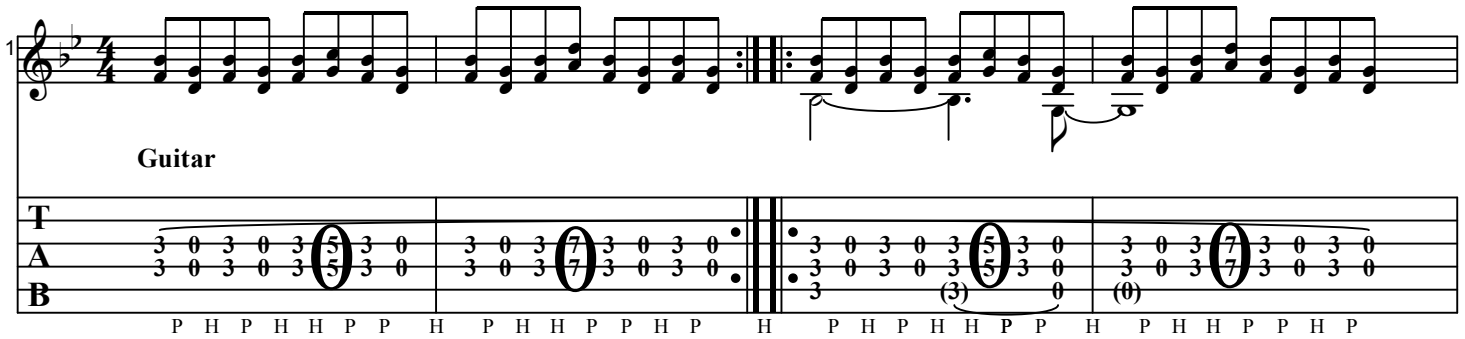

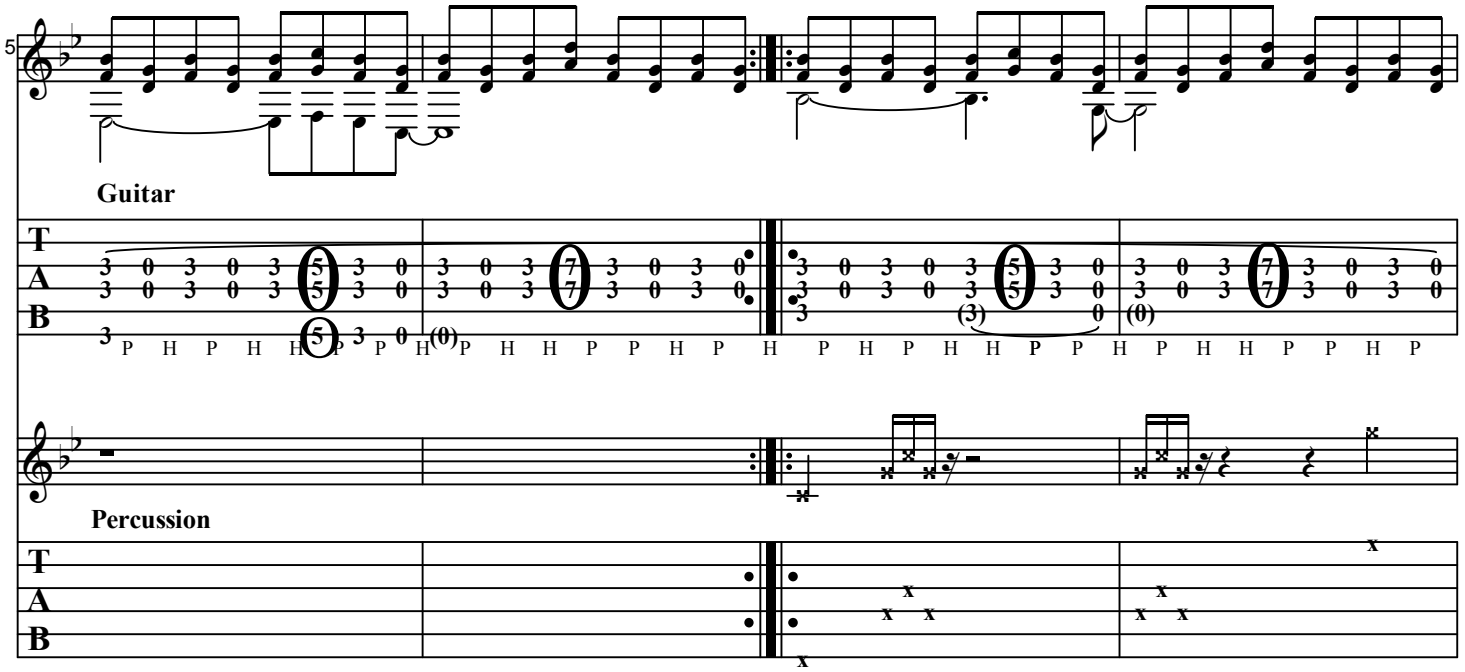

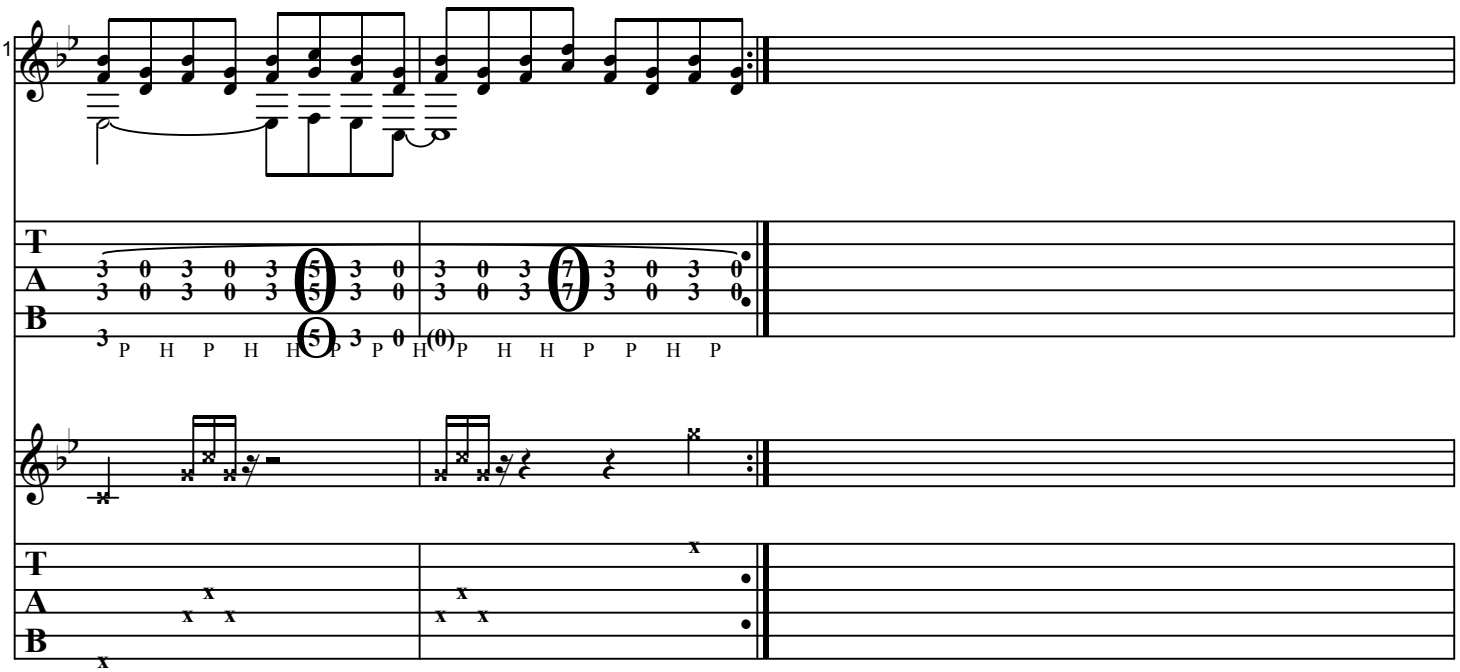
1
T
A
B
3 0 3 0 3 5 3 0 3 0 3 7 3 0 3 0
3 0 3 0 3 5 3 0 3 0 3 7 3 0 3 0
3 P H P H H P 3 P 0 H (0) P H H P P H P

ESSENTIAL PERCUSSIVE GUITAR RIFFS

VOLUME 3 Video Index

	Riff	Time h:mm:ss
21	Wake Up The Drummer	0:06:23
22	Melodies From Everywhere	0:30:27
23	A Light Too Bright	0:54:49
24	Slap Attack	1:12:05
25	Harmonics Topeka Style	1:22:36
26	Keep It Deep	1:45:23
27	Fingerstyle Backbeat	2:02:30
28	Drum'n'Bass	2:19:27
29	Six Eight Bloom	2:34:12
30	Intense Groove	2:46:34